# Loving Missionary Baptist Church

1101 North Roosevelt Avenue
Bloomington, Illinois 61701
November 17, 2019

Celebrating 50 Years of Dedicated Service to
Almighty God

## "The Year of Jubilee"
## Let's Celebrate

IL
(MCLEAN)
LMB
2019

Congratulations Loving M B Church
Upon your 50th Church Anniversary
Matthew 16:18 " And I say also unto Thee.
That Thou art Peter , and
Upon this rock I will build my Church.."
Pastor William And 1st Lady Melva Johnson.

# Theme: "Let's Celebrate the Lord"

**Scripture: Leviticus 25:11 – 12 and I Corinthians 5:8**

**November 17, 2019**

MCLEAN COUNTY MUSEUM OF HISTORY
A65900 213389

## Order of Service

Devotion.....Deacons

Processional.....Choirs

Welcome.....Deacon Melvin Wright

Response.....Visitor

Selection.....LMBC Choir

Presentation.....Deacon James Joyner

Church History.....

Memorial Prayer.....Rev. Ernest Dawson

Offertory.....Finance Committee

Introduction of Speaker.....Pastor William Johnson

Selection.....Mt. Moriah's Choir

Anniversary Message.....Jimmie Burnside, Pastor
Mt. Moriah Missionary Baptist Church

Invitational.....Pastor William Johnson

Remarks.....Deacon James Joyner

Benedictions.....Pastor Jimmie Burnside

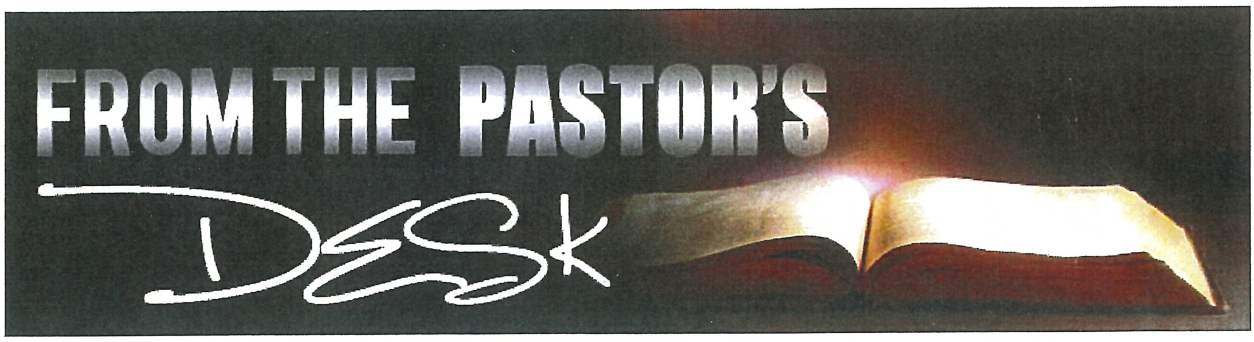


Congratulations to the Loving Missionary Baptist Church upon your 50th Year Church Anniversary.

What a delightful job to pastor in this part of God's vineyard, where saints come together to worship, pray and study God's word. Where people are nourished to love one another to partake of baptism and the Lords Supper.

Where we can learn how to live as God wants us to live. To be equipped to offer a real sense of hope to a troubled world.

We are a part of a visible church, which are the people of Loving, who allows God to work through them and an invisible church always know without God we can do nothing (John 15:5).

Loving, continue to LOVE one another. Always reaching by the power of God "to be all God would desire".

In Christ,

Rev William L Johnson

William L. Johnson, Pastor
Loving Missionary Baptist Church

# Loving Missionary Baptist Church
# Charter Members

1. Marie Bright
2. Bertha Duncan
3. Louis Green
4. Ethel Hayes
5. John Isaac
6. Beatrice Jackson
7. Mary Lee Jackson
8. Naomi McClenney
9. Carrie McGowan
10. Roy Noe
11. Violet Singleton
12. Dewitt Taylor
13. Gertrude Taylor

# Church Covenant

Having been led, as we believe, by the Spirit of God, to receive the Lord Jesus Christ as our Saviour, and on the profession of our faith, having been baptized in the name of the Father, and of the Son, and of the Holy Spirit, we do now in the presence of God, angels, and this assembly, most solemnly and joyfully enter into covenant with one another, as one body in Christ.

We engage, therefore, by the aid of the Holy Spirit, to walk together in Christian love; to strive for the advancement of this church in knowledge, holiness, and comfort; to promote its prosperity and spirituality; to sustain its worship, ordinances, discipline, and doctrines; to contribute cheerfully and regularly to the support of the ministry, the expenses of the church, the relief of the poor, and the spread of the gospel through all nations.

We also engage to maintain family and secret devotions; to religiously educate our children; to seek the salvation of our kindred and acquaintances; to walk circumspectly in the world; to be just in our dealings, faithful in our engagements, and exemplary in our deportment; to avoid all tattling, backbiting and excessive anger; to abstain from the sale and use of intoxicating drink as a beverage; and to be zealous in our efforts to advance the kingdom of our Saviour.

We further engage to watch over one another in brotherly love; to remember each other in prayer; to aid each other in sickness and distress; to cultivate Christian sympathy in feeling and courtesy in speech; to be slow to take offense, but always ready for reconciliation, and mindful of the rules of our Saviour, to secure it without delay.

We moreover engage that when we remove from this place, we will as soon as possible unite with some other church where we can carry out the spirit of this covenant and the principles of God's Word. And now unto Him, who brought again from the dead our Lord Jesus, be power and glory forever. Amen.

# Church History

In 1969, a small group of Christians discussed the possibility of meeting together for prayer. Sister Marie Bright welcomed the group into her home for prayer on October 20, 1969. During the prayer session, eleven Christians prayed and exchanged ideas for organizing a Christian mission.

This group met again on October 29, 1969 and agreed to step out on faith and form a Christian Mission. The Baptist Mission became a reality and officers were elected. Deacon Louis Green was elected as Moderator, Sister Ethel Hayes, Treasurer, and Sister Marie Bright, Secretary. Other members were Brothers DeWitt Taylor, John Isaac, and Roy Noe; Sisters Bertha Duncan, Naomi McClenney, Mary Lee Jackson, Gertrude Taylor, Beatrice Jackson, and Carrie McGowan, Sister Violet Singleton

On November 16, 1969, the Mission acquired a building at 211 S. Center Street and held their first service. The Mission started to grow, and members believed that it should become organized as a church.

On November 28, 1969, the Mission met to be organized. Rev. T. A. Clark, Sr., Pastor of Greater Galilee Missionary Baptist Church, Chicago, Illinois, assisted by a council of Pastors, brought to focus the Mission's dream to become a Church. Others who assisted and participated were Deacon John Clark, Indianapolis, Indiana and Brother Charles McClanahan, musician. Sister Nellie Clark acted as Secretary. The church was then named; with this honor going to Rev. Clark who said, "the Mission showed so much Christian spirit and harmony, it should be named - *Loving Missionary Baptist Church."* The first officers were Deacons Louis Green, John Isaac, and DeWitt Taylor; Sisters Pat Anderson, Church Clerk and Ethel Hayes, Treasurer.

In January of 1970, Loving was blessed with its' first Pastor, Leo Sneed. He led the Church to experience the adding of new members and the new location at 1300 West Locust Street. Rev. Sneed ended his leadership with *Loving* in March 1972 when he was called to pastor in Indianapolis, Indiana.

Crystal Taylor was the first child born to any parent of the church in 1971.

God blessed *Loving* with their second leader, Rev. T. A. Clark, Jr., in April 1972. Rev. Clark's leadership led *Loving* to grow spiritually, physically, and financially. *Loving* purchased the church building at Prairie and Monroe Streets, in Bloomington.

*Loving* purchased its first parsonage on November 6, 1972 and its second in April of 1974 under Rev. Clark's leadership. In 1977, Rev. Clark was called to pastor another church.

Rev. I. M. Muse was *Loving's* third pastor from June 1977 through March 1979. Rev. Muse returned to his Decatur home after a short time in Bloomington.

In July of 1979, *Loving* was blessed with the leadership of Rev. James Hines, the fourth pastor. *Loving* continued to grow spiritually and financially under Rev. Hines' leadership. Rev. Hines was successful in his teachings of God's Word and by volunteering and showing leadership throughout the Bloomington/Normal community.

Under his leadership, *Loving* was blessed with five (5) associate ministers – two of whom have been appointed as Pastors in other congregations; Rev. Rodney Winters, East St. Louis, Rev. Darrell Bagwell, Galesburg, IL, Rev. Chris Davis, Rev. Fred Harris, and Rev. Floyd Bond.

*Loving* and the music department were blessed with several talented musicians in Sandra Taylor (Bloomington), Charles McClenahan (Bloomington), Joe Young (Alabama), John Hayes (Chicago), Michael Hughes (Decatur), Frank Suggs (Normal), Daniel Brown (Chicago), Lorraine Loving (Normal), Rufus Nelson (Peoria), Jennifer Shaw (Bloomington) and Deonte' Mosely (Bloomington). Other musicians: MacArthur Edwards, Larry Woods, and Daryl Brown, (acoustic and bass guitar); Otis Evans Jr., Larry Jones, Steffon Shadwaldt, and Daniel Sykes (drummers).

During this period of growth, the music ministry grew to include the senior choir, the male chorus, teen and youth choirs with Sister Gertrude Taylor as it's first choir president, Deacon James Joyner, Minister of Music, and Robbie Thornton, Assistant Directress.

One of the founding members, Deacon Louis Green prayed that the Church would be free of mortgage debt before his time to pass on – this became a reality for Deacon Green. In December of 1990, Pastor Hines led the church in a six-month financial drive to clear the church mortgage debt. In June of 1991, God blessed Pastor James Hines and the members of Loving to "Burn the Mortgage."

On April 23, 1993 the Church at the Prairie Street location was sold. Loving worshipped at the Seventh Day Adventist building next door until October 31, 1993. On November 1, 1993, *Loving* purchased the church at 1101 N. Roosevelt for our place of worship.

After more than 20 years of dedicated and devoted service to *Loving*, Rev. James Hines retired on November 30, 1999. Under Rev. Hines' pastorate two (2) mortgages were burned, membership grew, and he was a pillar in the community. Deacon James Joyner, Chairman of the Deacon Board, and a pulpit committee made up of members and officers of the church lead a six-month search for pastorate candidates.

God led Rev. William L. Johnson to *Loving* and the members accepted Rev. Johnson as pastor/messenger, sent by God. Rev. William Johnson, the fifth pastor, preached his first message as Pastor of *Loving Missionary Baptist Church* on June 11, 2000.

Since Rev. Johnson came to Loving, membership has grown tremendously. The completion of a remodeling project where the entire church was carpeted, the sanctuary was adorned with beautiful new pews, pulpit furniture and the placement of all lower level windows. The exterior of the building received new siding and the church van was repainted and lettered. Rev. Johnson serves as Second Vice Moderator of OWDBA.

Wednesday night Bible Study/Prayer Services has grown and continues to be the mid-week Christ Centered Ministry. During 2003 alone over 34 of God's children have joined Loving.

Under Pastor Johnson's leadership, Loving has been blessed with the following Associate Ministers – Rev. Christopher Henry, Rev. Benjamin Nicks, Rev. Larry Spears, Rev. Otis Evans, Rev. Micheal Powe, Rev. Ernest Dawson, Rev. DeRicco Reed and Rev. Rufus Nelson. Currently, Rev Nicks is the Pastor of St. Luke Missionary Baptist Church in Peoria, IL and Rev. Evans is the Pastor of Greater New Light Missionary Baptist Church.

Pastor Johnson is the Second Vice Moderator of the Orthodox Woodriver District Baptist Association. He is a teacher/lecturer of OWDBA Congress.

Year 2003 witnessed the beginning of Loving's Women's Ministry and Men's Mentoring Ministry. Each ministry meets Tuesday evenings at 6:00 pm.

Over the past eleven years Loving has purchased properties at 1704 Six Points Road and 1103 N. Roosevelt Street, both in Bloomington.

Continue to pray for Loving's Leadership as God leads, that we may follow.

# In Loving Memory

Deacon Carroll Alexander

Sister Marietta Baptiste

Sister Nelioree Bell

Sister Helen Marie Bright

Sister Albertine Brown

Brother Charles (Charlie) Cameron

Sister Gwendolyn Cameron

Sister Marjorie Cameron

Brother Robert Childs

Sister Margie Crowder

Brother Henry Elliott

Mother Linda Ford

Mother Marie Gaines

Sister Gloria Gaston

Brother Richard German

Sister Alberta Gillespie

Sister Hesteen Gray

Deacon Louis Green

Brother Azielis (Phil) Harris

Brother Edward Harris

Deacon John Isaac

Sister Beatrice Jackson

Sister Mary Lee Jackson

Sister Janet Lewis

Sister Arlene Lofton

Brother Joshua Loving

Sister Naomi Martin

Mother Carrie McGowan

Sister Eleanor Miller

Brother Howard Mitchell

# *In Loving Memory* (Continued)

*Mother Ethel Murray*

*Sister Ethelyn (Marie) Nicholas*

*Brother Allen Parrott*

*Mother Mary Parrott*

*Sister June Patterson*

*Sister Maggie Perryman*

*Reverend Theodore Primm*

*Mother Glodean Shy*

*Mother Violet Singleton*

*Brother Alvin Simmons*

*Sister Ora Simmons*

*Sister Verscine Sykes*

*Brother Benjamin Taylor*

*Deacon DeWitt Taylor*

*Sister Gertrude Taylor*

*Mother Lula Mae Taylor*

*Sister Sandra Taylor*

*Deacon E. Nobel Thomas*

*Mother Ruby Thomas*

*Brother Jesse Thornton*

*Mother Mary Thornton*

*Brother Frank Turner*

*Sister Merlyn Tyrone*

*Sister Jettie Vaughner*

*Sister Nancy Wade*

*Sister Leola Walls*

*Sister Velma Walton*

*Brother Carbie White*

*Sister Connie Walls*

*Brother Steve Williams*

*Sister Frances Witherspoon*

*Sister Beverly Dianne Wright*

*Brother Gary Wright*

# Pastors Who Came Our Way

Over the past fifty years, Loving has had five pastors. They are:

| | | |
|---|---|---|
| First | Leo Sneed | January 1970 – 1972 |
| Second | T. A. Clark, Jr. | April 1972 – 1977 |
| Third | I. M. Muse | June 1977 – April 1979 |
| Fourth | James Hines | July 1979 – November 1999 |
| Fifth | William Johnson | June 11, 2000 - Present |

# Ministers Who Came Our Way

| | |
|---|---|
| Darrell Bagwell | Pastor at Mt. Zion MBC in Galesburg, IL |
| Floyd Bond | Lives out of state |
| Christopher Davis | |
| Ernest Dawson | Lives in Decatur, IL |
| Otis Evans | Pastor at Greater New Light MBC in Rantoul, IL |
| Fred Harris | |
| Christopher Henry | Lives in Bloomington, IL |
| Rufus Nelson | Lives in Peoria, IL |
| Benjamin Nicks | Pastor at St. Luke MBC in Peoria, IL |
| Micheal Powe | At Loving |
| DeRicco Reed | Lives in Bloomington, IL |
| Larry Spears | At Loving |
| Rodney Winters | In St. Louis |

**Congratulations!!!**

To my sister and brother
Brenda and James Joyner and to the
Loving Missionary Baptist Church Family!

As you celebrate 50 years of quality service
to your congregation and the community of
Central Illinois.

Keep trusting and believing in our Almighty God
as he can do all things but fail.

Here in North Carolina, we are praying that
your Jubilee will be an awesome celebration!

Ray and Frances Sharpe
Eden, North Carolina

# CONGRATULATIONS

## LOVING MISSIONARY BAPTIST CHURCH

## ON

## 50 YEARS OF KINGDOM BUILDING

## GREATER MT. OLIVE
## MISSIONARY BAPTIST CHURCH
## 1720 W. HUNT ST.
## DECATUR, IL 62526
## (217) 428-9628

## REV. BYRON P. HANSBRO, PASTOR

# Congratulations On 50 Years of Service

Reverend G. W. Washington
1952-1953

Reverend R. H. Pack
1953-1958

Reverend N. E. Pierson
May 1958-August 1958

Reverend Floyd Campbell
1958-1964

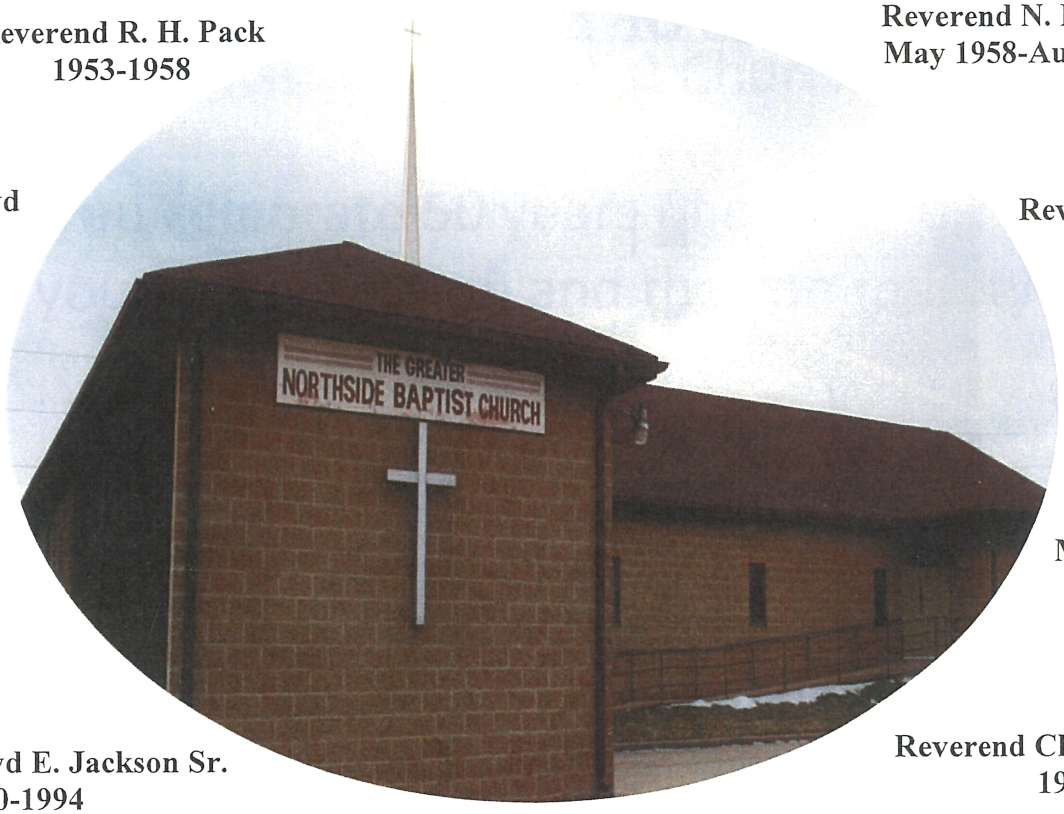


Reverend Robert L. Washington
1964-1969

Reverend David Hudson
July 1969-
February 1970

Reverend Marshall Hughes
1970-1990

Reverend Lloyd E. Jackson Sr.
1990-1994

Reverend Clifford Mitchell Sr.
1994-1996

Reverend Jimmy D. Waddell
1996-present

***THE CHURCH WHERE EVERYBODY IS SOMEBODY***

Greater Northside Missionary Baptist Church
929 North Lowber Street
Decatur, Illinois 62521
217-429-7621

Reverend Jimmy D. Waddell, Pastor

# Congratulations to Loving Missionary Baptist Church On Your 50th Church Anniversary!

We pray God's continued blessings as you move forward in faith.
To Him be glory in the church and in Christ Jesus
throughout all generations, forever and ever!
Amen.
*Ephesians 3:21*

†

**OWDBA**

**Orthodox Woodriver District Baptist Association**

***Pastor Jimmy D. Waddell, Moderator***

**Congratulations!**

*From your Friends at Kibler-Brady-Ruestman Memorial Home.*

KIBLER • BRADY • RUESTMAN
*Memorial Home*
A REPUTATION FOR CARING

**John Kibler**
**Tim Ruestman**
**Dan Brady**

**309.828.2422**
**kiblerbradyruestman.com**
**1104 North Main • Bloomington**

# Happy 50th Year Celebration to Loving Missionary Baptist Church


## Dan Brady

*State Representative, 105th District*

<u>District Office</u>
104 W. North Street
Normal, IL 61761
Ph: 309.662.1100

<u>Springfield Office</u>
200-8N Stratton Bldg
Springfield, IL 62706
Ph: 217.782.1118

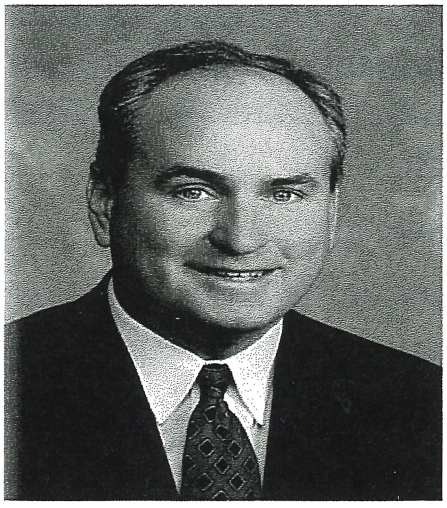

www.rep-danbrady.com
dan@rep-danbrady.com

**www.facebook.com/danielpbrady**
**www.twitter.com/dan_brady**

Paid for by Friends of Dan Brady. A copy of our report filed with the State Board of Elections is (or will be) available on the Board's official website (www.elections.il.gov) or for purchase from the State Board of Elections, Springfield, IL.

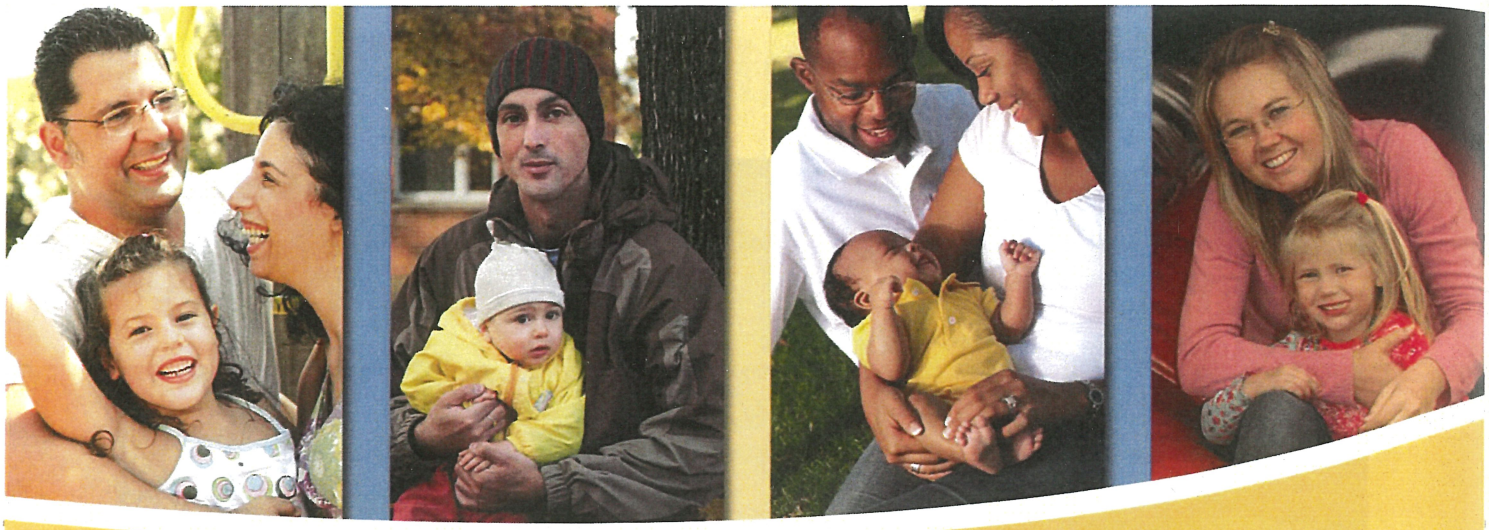

# *Bringing Families Together*
## IN CENTRAL ILLINOIS

## Family & Community
RESOURCE CENTER

FCRC is a non-profit organization dedicated to the preservation of families. We provide ongoing outreach programs, educational opportunities & support systems including the following:

- **Family Advocacy**
- **Domestic Violence Awareness**
- **Resources & Referrals**
- **Empowerment Programs**

***The FCRC congratulates Loving Missionary Baptist Church on your 50th Anniversary!***

***If you or someone you know needs help, please call us today.***

**309.821.1616**
**www.thefcrc.org**

509 West Washington Street
Bloomington, IL. 61701

**Like Us! Follow Us!**

# Thank you for caring.

When we turn caring into doing, we can change lives. I'm proud to support the Loving Missionary Baptist Church 50th Year (Jubilee) Celebration and the work they do to make the world better.

**Michael Harris Ins Agcy Inc**
Michael E Harris, Agent
400 Kingsley
Normal, IL 61761
Bus: 309-452-1884

State Farm®

1708170

State Farm
Bloomington, IL

# Congratulations!
# Loving Missionary Baptist Church
# On your 50th Year of Service to the Lord.


# Jackson Hewitt®

TAX SERVICE

AUTHORIZED IRS e-file PROVIDER

Allen S. Ware, CLU, R.T.R.P, AFSP
*General Manager*

BBB A+ Member

**New! We offer the Refund Advantage for refunds from $100 to $3,200!**

- Friendly Personalized Service
- Yes, we do Assisted Refunds
- Fast, accurate computerized returns
- FREE electronic filing with paid preparation
- Experts who know all the latest tax law changes

512 E. Locust St, Ste 2
Bloomington, IL
**309-827-0440**
Open Year Round

Inside Wal-Mart
2225 W. Market Ave
Bloomington, IL
**309-827-9140**
Seasonal Office

Landmark Mall
1540 E. College Ave
Normal, IL
**309-888-4040**

Jackson Hewitt®
TAX SERVICE
**$25.00 OFF**
**Your Tax Preparation**

COUPON CODE: PXPXN Coupon required. Not valid with any other offers. Expires 4-15-20

**Congratulations**

**To**

**Loving Missionary Baptist Church**

**ON**

**50 Years of Service to the Lord**

Deacon Melvin L. Wright

# Congratulations!
# Loving Missionary Baptist Church
# On your 50th Year (Jubilee) Celebration

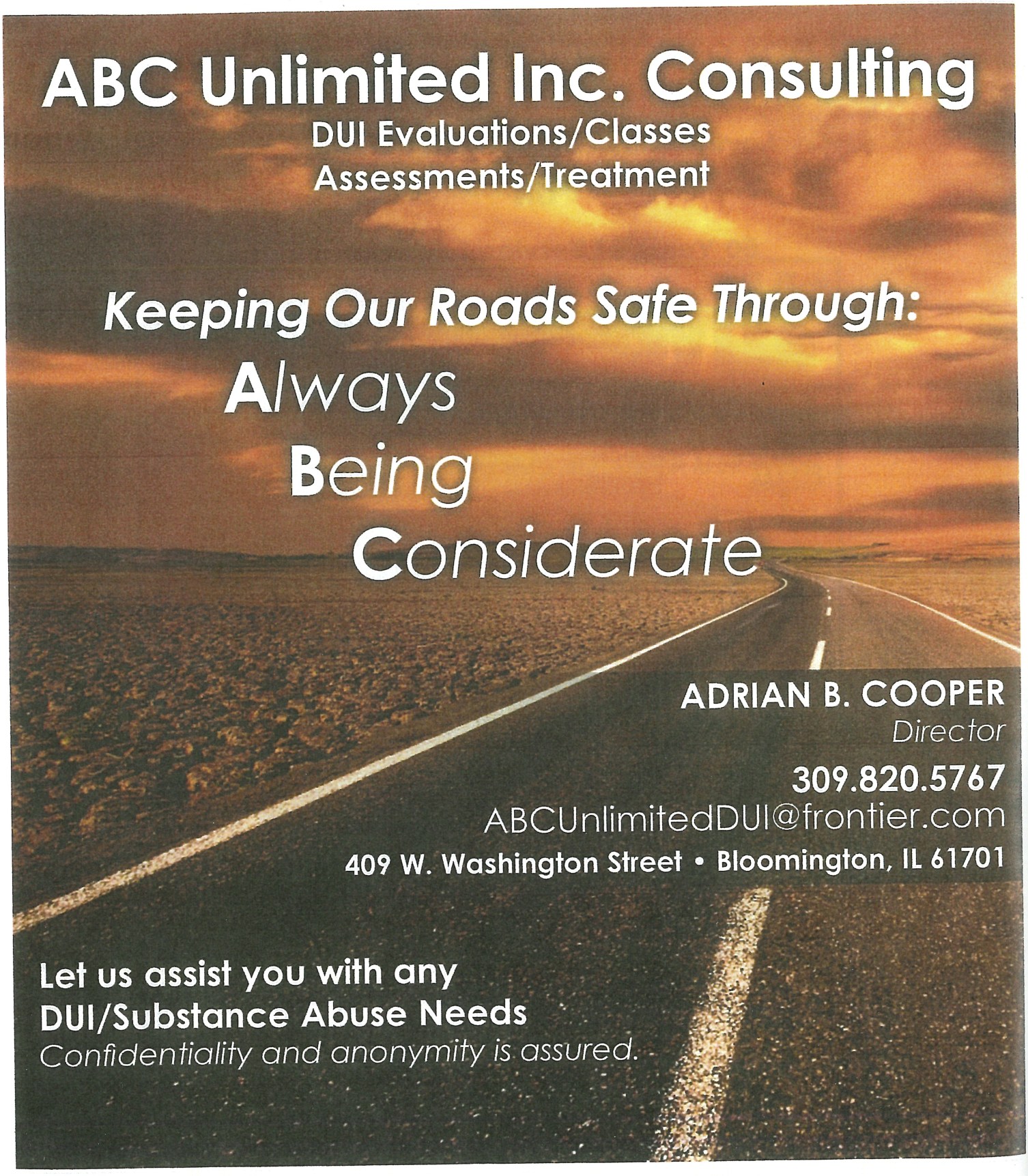

# THE BLOOMINGTON-NORMAL BLACK HISTORY PROJECT

## PRESERVING OUR HISTORY ONE STORY AT A TIME

Founded in 1982 the **Bloomington-Normal Black History Project** collects oral histories, artifacts, and archival materials associated with the African-American experience in McLean County, and celebrates that history through special porgrams.

The **BNBHP** was rebooted in the spring of 2018.

Share your story!

**Get Involved Today!**

**For more information contact a member of the BHBHP Board of Directors**

Arlene Hosea - Chair, arlene.hosea9@gmail.com
Willie Halbert - Co-Chair, dimes54@aol.com
Elaine Hill - Oral History Coordinator, miz12e@comcast.net
Francis Maddox - Secretary, fran100@msn.com
Ben Ryburn - Treasurer, benryburn@ilstu.edu
Jeff Woodard - McLean County Museum of History Liaison, jwoodard@mchistory.org

An affiliate organization of the McLean County Historical Society

Congratulations to
Loving Missionary Baptist Church
As You Celebrate 50 Years of Dedicated Service
Keep on Serving Loving

James and Brenda Joyner

# CONGRATULATIONS

# LOVING MISSIONARY BAPTIST CHURCH

# ON 50 YEARS OF DEDICATED SERVICE TO THE MOST HIGH GOD!

***"Therefore, my beloved brethren, be ye steadfast, unmovable, always abounding in the work of the Lord, forasmuch as ye know that your labor is not in vain in the Lord."***

## Audrey, Donald, Rosalind, Deonte', Brein, Hendrix, Tanisha, Sharhonda & Ciara

# Congratulations!

To Loving Missionary Baptist Church
On your 50 Years of Service to the Lord.
We pray continued blessings as you move
Into the next fifty years.

*Tameka Thompson*
*Ariyan*
*Aniya*
*Harper*

NEAL
TIRE AND AUTO SERVICE


NEAL
TIRE AND AUTO SERVICE

DEANDRE ALBRIGHT
General Manager

909 N HERSHEY RD.
BLOOMINGTON, IL 61704

PHONE: 309-661-2886
FAX: 309-664-5777
mgrbnt@bentire.com
www.nealtire.com


# Congratulations!
# Loving Missionary Baptist Church
# On your 50th Year (Jubilee) Celebration

# CONGRATULATIONS

# to

# LOVING MISSIONARY BAPTIST CHURCH

## For 50 Years of Christian Service

## and For *LOVING* our Community!

## Ron and Cheryl Fluker

"The Lord hath done great things for us; *whereof* we are glad."

Psalm 126:3

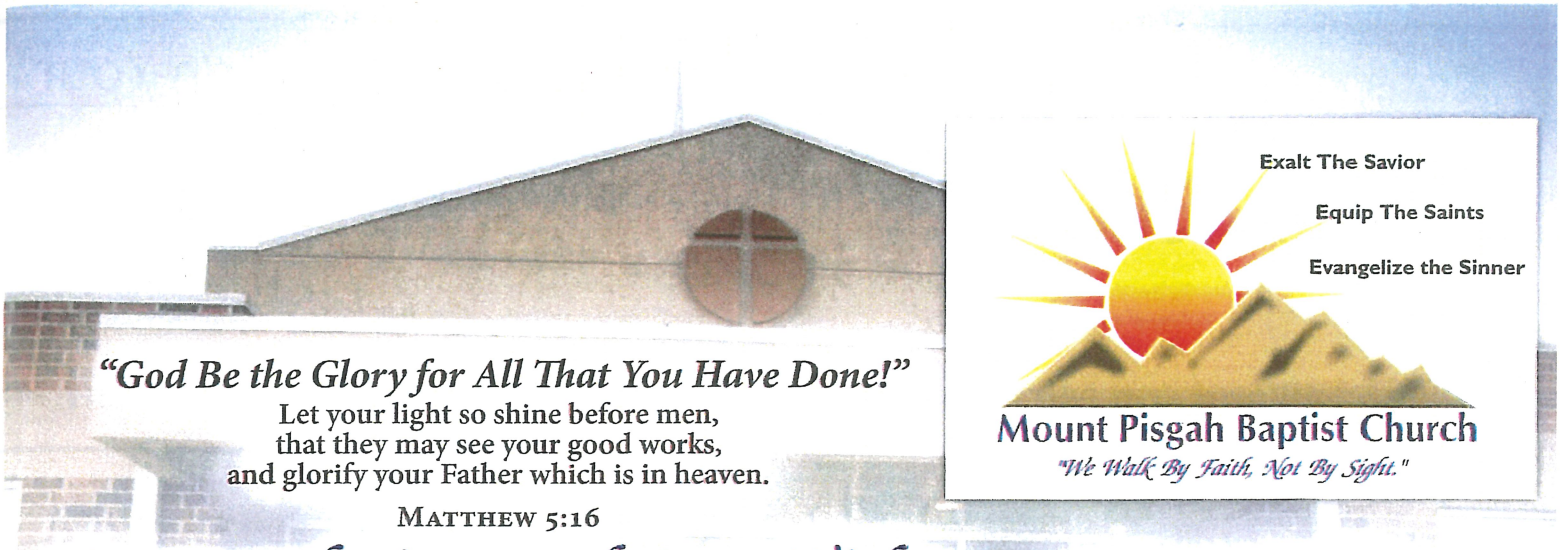

Exalt The Savior

Equip The Saints

Evangelize the Sinner

## Mount Pisgah Baptist Church

*"We Walk By Faith, Not By Sight."*

*"God Be the Glory for All That You Have Done!"*

Let your light so shine before men,
that they may see your good works,
and glorify your Father which is in heaven.

MATTHEW 5:16

# *Congratulations and Best Wishes on the 50th Anniversary of Loving Missionary Baptist Church!*

**REV. BRIAN PEACHER**
*Interim Pastor*

**SUNDAY SCHOOL**
**9:00 a.m.**

**MORNING WORSHIP**
**10:00 a.m.**

801 W. Market Street | Bloomington, IL 61701 • 309-828-2571 • www.mtpisgahbc.wordpress.com

---

TRANE
It's Hard To Stop A Trane.

HERMES
Service and Sales

*Trusted Since 1957*

Residential & Commercial

HEATING • AIR CONDITIONING • REFRIGERATION • SHEET METAL

309-828-8111 HermesService.com

Congratulations on your 50th year of fellowship service
to the Bloomington/Normal Community.

Congratulations on your
50th Year Celebration!
"To God be the glory"

Elaine Hill and son Michael Hill

Congratulations on Your

Mother Ruth Waddell

Carolyn's Beauty Shop

1214 W. MacArthur
Bloomington, IL 61701
309-828-3528

Carolyn Ware - Owner & Operator

**Trever Kuipers**
Financial Advisor

Edward Jones
MAKING SENSE OF INVESTING

3703 Ireland Grove Rd
Suite 2
Bloomington, IL 61704
Bus. 309-664-0805
Fax 888-619-8578
trever.kuipers@edwardjones.com
www.edwardjones.com

Ms. Nikki's Hair Studio
Stylist and Instructor
2304 E. Oakland Ave. Unit L
Bloomington, Il 61701
msnikkishairstudio.com

Congratulations!

On Your 50th Anniversary

As you continue your service

To God.

Congratulations!

On Your 50th Anniversary

As you continue your service

To God.

# Loving Missionary Baptist Church
# 50th Year Celebration
# Patrons

Roderick Joyner
Gary Mohammad
Davion Howard

Male Chorus

Youth Praise Dancers

Mother's Board
(Missing from picture: Mother Earl Lean Johnson & Georgia Steele)

Women's Choir

Christian Women Study

Christian Men Study

# Acknowledgements

James Joyner, Anniversary Chairman

## Finance Committee

Deacons

## Decoration Committee

Kiara Armstrong

## Publicity Committee

Brenda Joyner

## Souvenir Booklet

James Joyner
Brenda Joyner
Cheryl Walls
Melva Johnson
Rosalind Mosely
Carolyn Armstrong
Kiara Armstrong

## Cookbook Committee

Rosalind Mosely
Melva Johnson
Cheryl Walls
Brenda Joyner
Tameka Thompson
Kiara Armstrong
James Joyner

## Culinary

Renice Gray
Paulette Mullen

# Note of Thanks

A special thanks to each committee member, especially the Souvenir and cookbook committees. A huge "Thank You" to our friends and families for your Ads. We also give special recognition to Pastor Jimmie Burnside and Mt. Moriah Missionary Baptist Church of Peoria, Illinois for helping us celebrate this momentous occasion.

**The 50th Year Anniversary Committee Chair**
**James Joyner**

FIRST STATE
BANK OF BLOOMINGTON

# Simply Better Banking

IN THE

# Community You Love

204 North Prospect Road
309-662-0411

FSBblm.com

Member FDIC